PV+
PV-
LAN
BAT(+)
BAT(-)

PV+
PV-
LAN
RS232
BAT(+)
BAT(-)
BAT TEMP
+ LOAD -

MPPT Solar Charge Controller
Adopting Advanced MPPT Technology
High Conversion Efficiency
HIGH-END QUALITY
SOLAR CHARGE CONTROLLER

MPPT□□□□□□□□□□□□□□□□□□□□□□□□

1□□□□95□-99□□□□□□□□□□□□□□□□□□□

□□□

□□	0□3000□□□□
□□□□	-20℃□+ 40℃
□□□□	-40℃□+ 75℃
□□□	70□106kPa□□□□□

□□**OEM**□□□**ODM**□□□□□

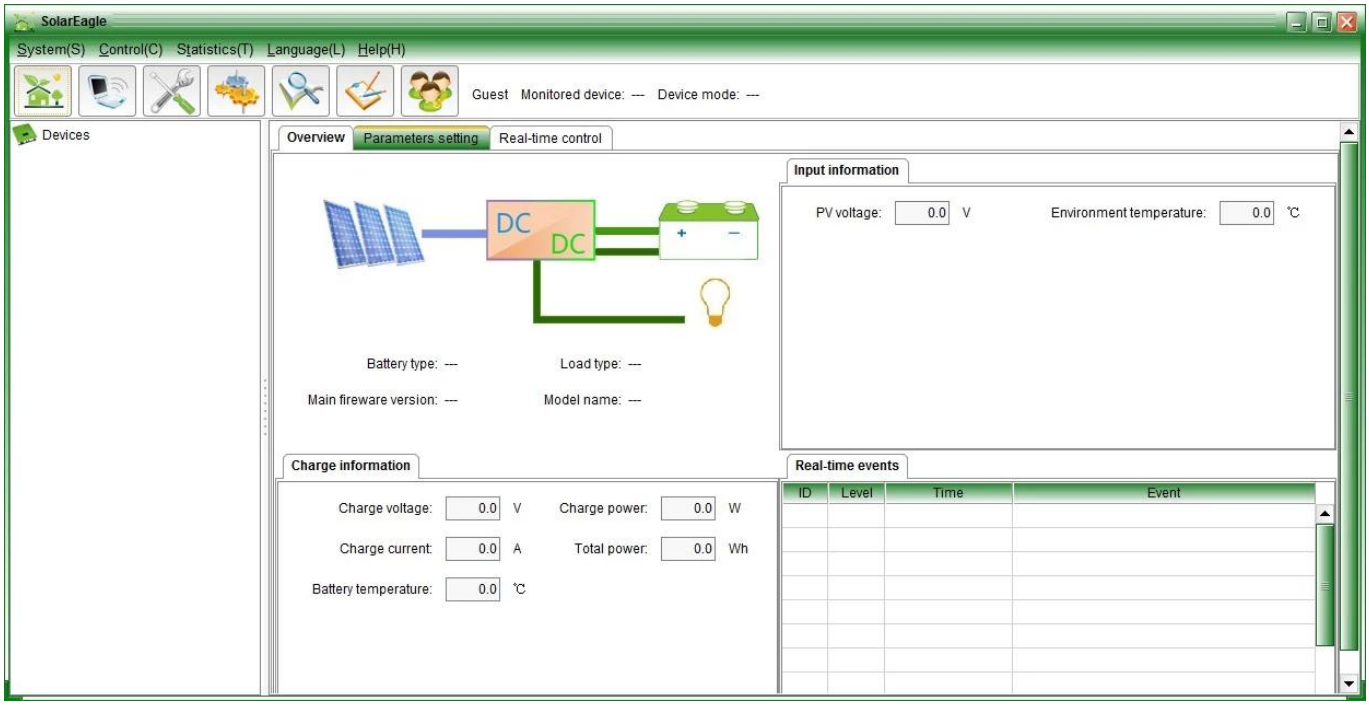
SolarEagle
System(S) Control(C) Statistics(T) Language(L) Help(H)
Guest Monitored device: --- Device mode: ---
Devices
Overview
Parameters setting
Real-time control
DC
DC
Battery type: ---
Load type: ---
Main fireware version: ---
Model name: ---
Input information
PV voltage: 0.0 V
Environment temperature: 0.0 ℃
Charge information
Charge voltage: 0.0 V
Charge power: 0.0 W
Charge current: 0.0 A
Total power: 0.0 Wh
Battery temperature: 0.0 ℃
Real-time events
ID
Level
Time
Event

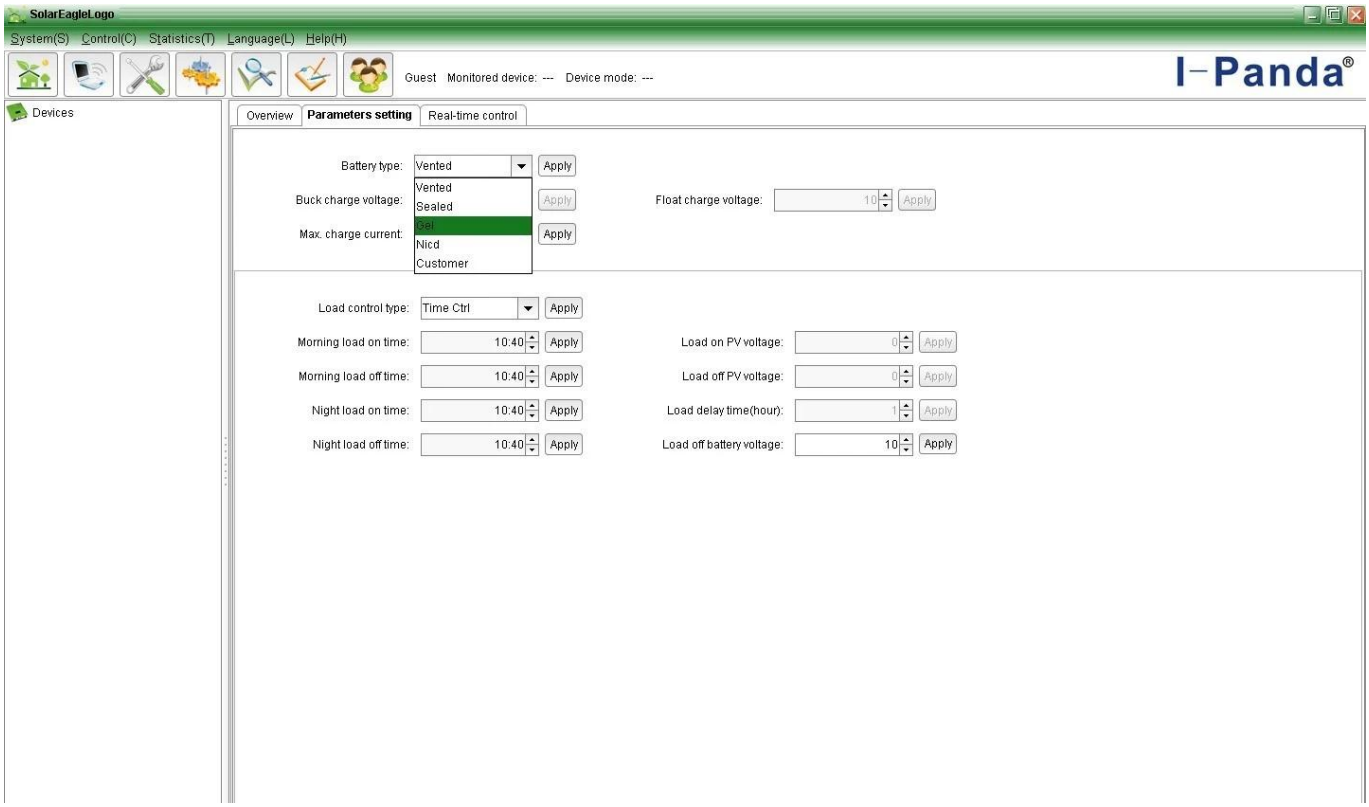
SolarEagleLogo
System(S) Control(C) Statistics(T) Language(L) Help(H)
Guest Monitored device: --- Device mode: ---
I-Panda®
Devices
Overview
Parameters setting
Real-time control
Battery type: Vented
Apply
Vented
Sealed
Gel
Nicd
Customer
Buck charge voltage:
Max. charge current:
Float charge voltage: 10
Load control type: Time Ctrl
Morning load on time: 10:40
Morning load off time: 10:40
Night load on time: 10:40
Night load off time: 10:40
Load on PV voltage: 0
Load off PV voltage: 0
Load delay time(hour): 1
Load off battery voltage: 10

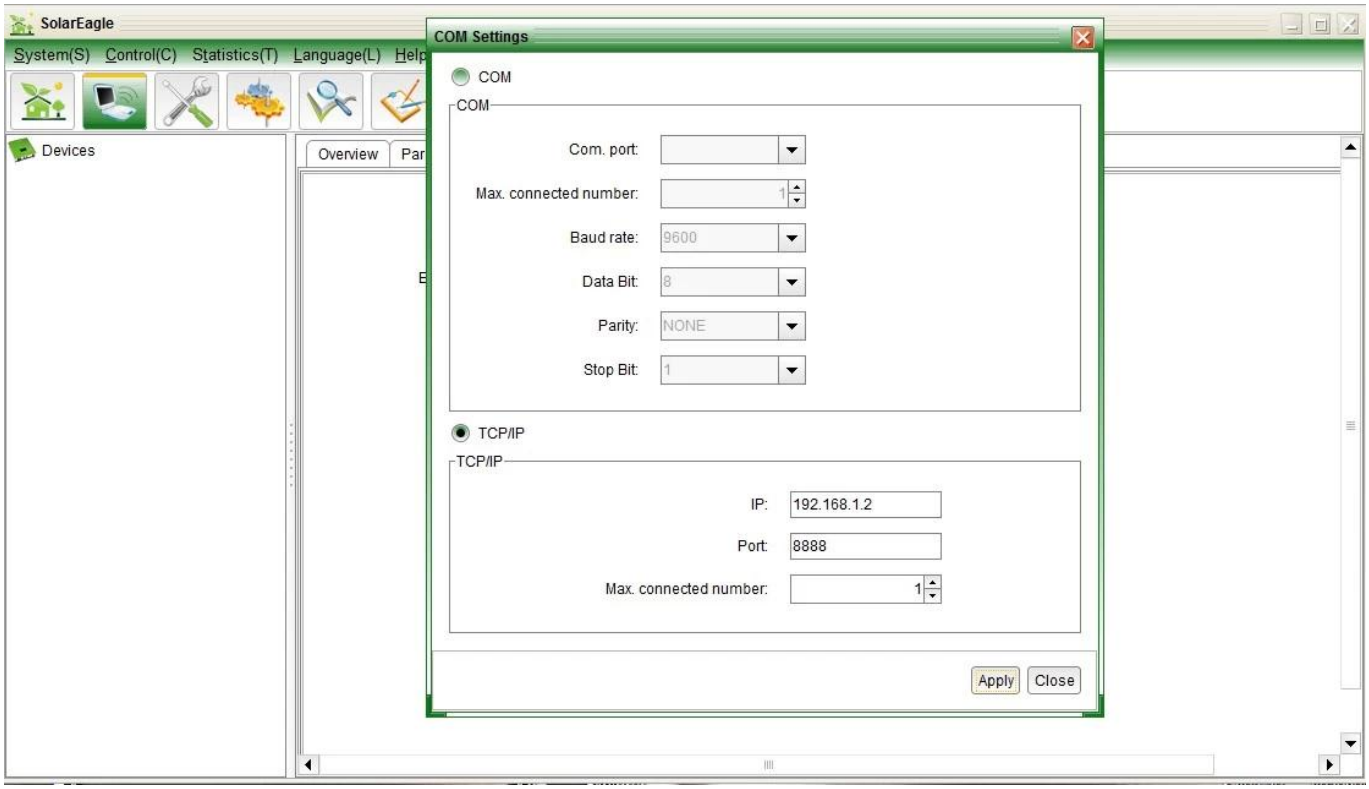
SolarEagle
System(S) Control(C) Statistics(T) Language(L) Help
Devices
Overview
COM Settings
COM
COM
Com. port:
Max. connected number:
1
Baud rate:
9600
Data Bit:
8
Parity:
NONE
Stop Bit:
1
TCP/IP
TCP/IP
IP:
192.168.1.2
Port:
8888
Max. connected number:
1
Apply
Close

MPPT□□

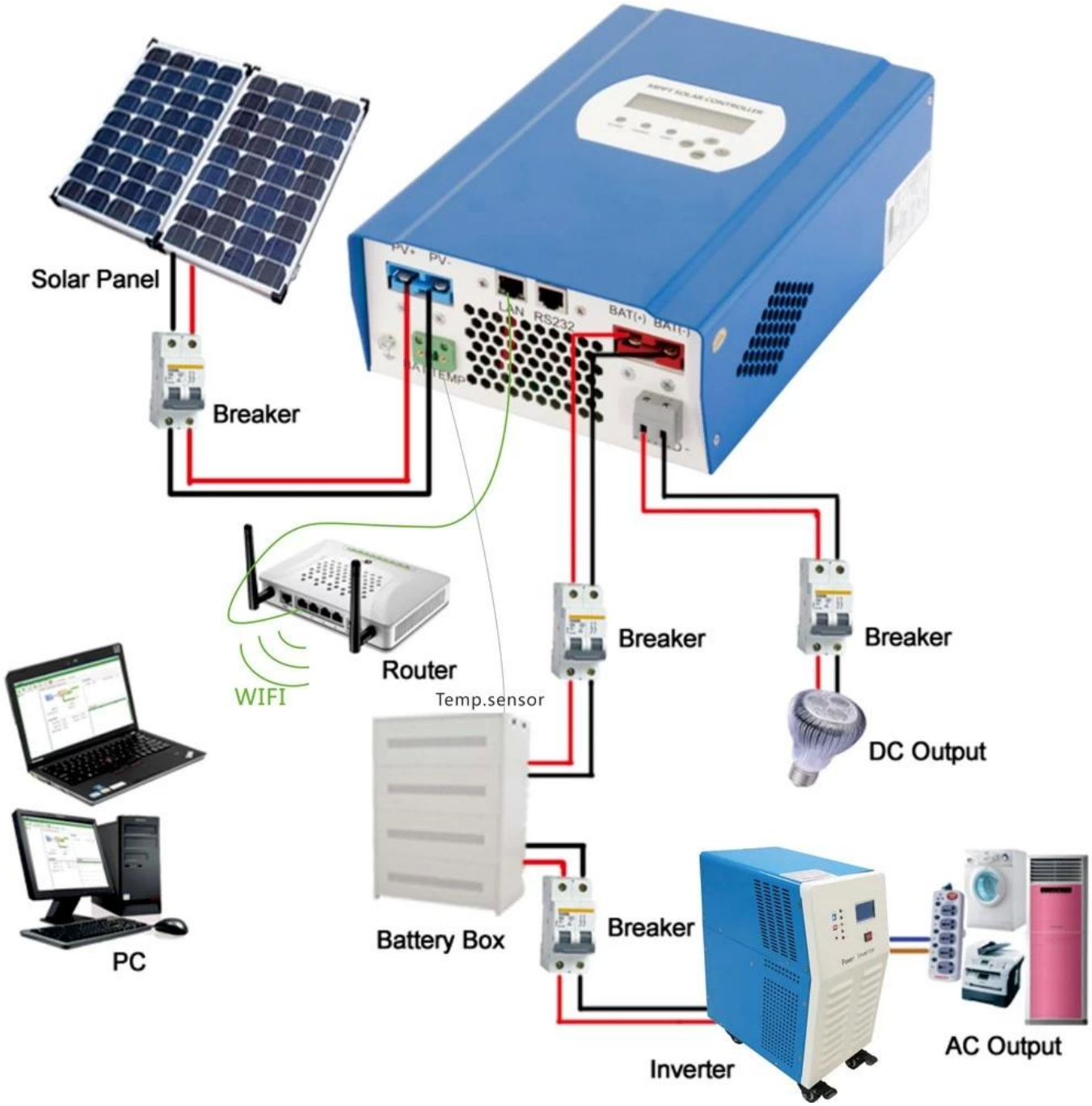
Solar Panel
Breaker
PV+
PV-
LAN
RS232
BAT(+)
BAT(-)
BAT TEMP
Router
WIFI
Temp.sensor
Breaker
Breaker
DC Output
PC
Battery Box
Breaker
Inverter
AC Output

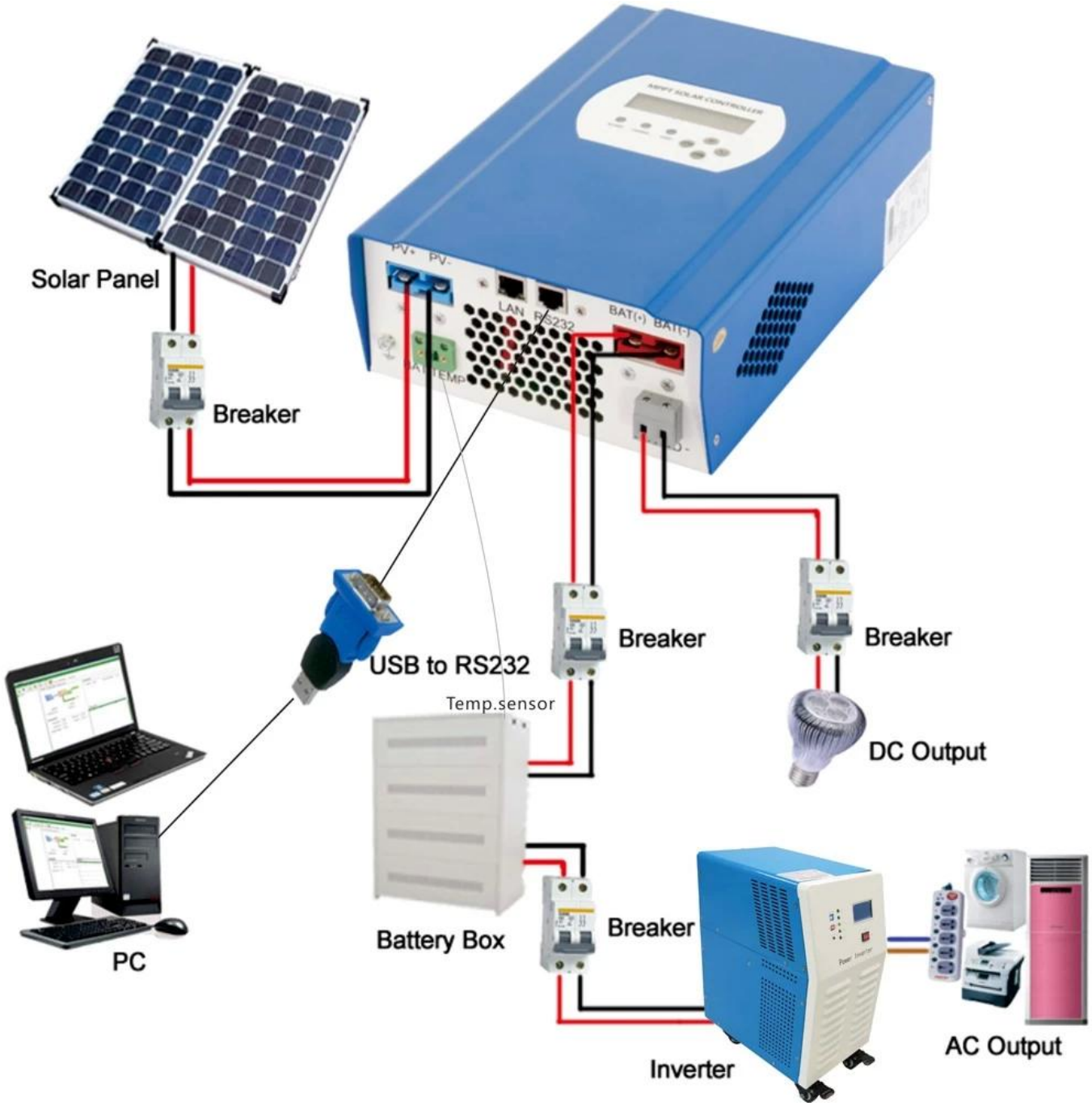

R&□□□; D□□□□□□□□

R&□□□; D

□□□□

□□□□□□□□□

1□□□

1.1□□□□□□□□□□□□□□

2□□□□□

2.1□□□□□□□□□□□□□□□□□□□□□□□□□□

□□□□□□2.2□□□□□□□□□□□□□□□□□□□□□□□□□□□□□□□□□□

2.3□□

□□□□□□□□□□□□□□□□□□

3□□□□□□□□