□□□

1.MPPT□□□□□□99□□□□□□□□□□□
2.12V / 24V / 48V□□□□□□□□□
max□PV□□□
3.Wide□□□ DC150V□□□□
4.Journal□□□□□□□□□□□

□□□□□□□□□□	12V / 24V / 48V SYS	□□□□□□□□□□□□□□□□	
□□□□□	12V / 24V / 48V SYS	□□□□□□□□□/□□□/□□□□	
□□□□□□	20A	25A	30A
□□□□□□	25A	30A	35A
□□□□	±0.02□/℃		
□□□□	14.2V-□□□□□25℃□* 0.3		
□□□□□□□□□□□□	200mV□		
□□□□□□□□□□□□□	≤±1.5□		
□□□□□□□□□·□□□·□□□□	200mV□		
□□□□□□	≤±1.5□		
□□□□			
□□□□□□□□	□□□□□□□□□□□LAN		
□□□□□□	30A		
□□□□□□	420W	840W	1680W
□□ □□□□	□□□□40A※2		
□□□□□□□□	□□□□□□□□□□□□□□□/ ON OFF ON		
ON / OFF□□□	ON / OFF		
PV□□□□	□□□□PV□□□PV□□		
PV□□/□□□□□□	□□□□□□□□PV□□		
□□□□ □□	□□□□□□□□□□□□□;□□□□□□□□□□□□ 10.5□□□1□□□□□□□□□□□□□□		
COM□□□			
RS232□□	COM□□□□□□□□		
LAN□□	□□□□□□□□□□□□□IP□□□□□□□·□□□□□□□□□□□ ;□□□□TCP□□□□□□□□		
□□□□□□□			
□□□□□□□	□□/□□□□□□□□□□□□□		
□□□□□□□			
□□□□□□□□			
□□□□□□□			
□□□□□□□□			
□□□□	□□□□□□□□□□□□□□□□□□ □□□□□□□□□□□□□□□		
□□□□	95℃		
□□□□	85℃□□□□□□□ □□□□□□□□□□□3A□□□□□□□		
□□□			
□□□	≤40dB		
□□□□	□□□□□□□□□□□□□□□□□□□ □□□□□□□□□□□□□□□□□□□□□□□□□□□□□□□□□;□ □□□□□□□□□□□□□□□□□□□□

□□□□	-20℃□+ 40℃
□□□□	-40℃□+ 75℃
□□□	70□106kPa□□□□□

□□ □□□□□OEM□□□ODM service.The 36V / 72V / 96V□□□□□

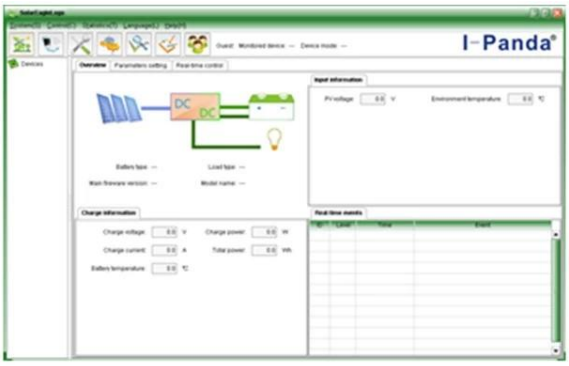

The interface of upper computer software working state

The interface of upper computer software parameter setting state

Upper computer software on/off interface and generating capacity record clean interface

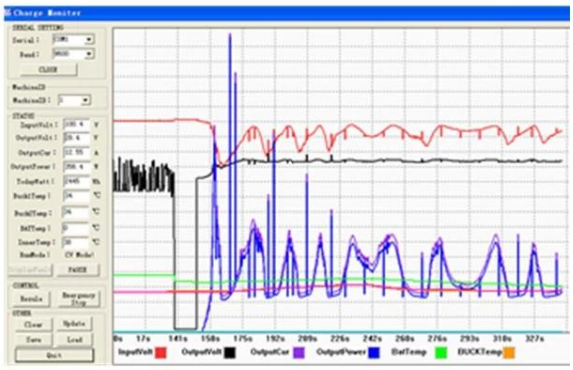

The interface of test software working state

□□

1□□□

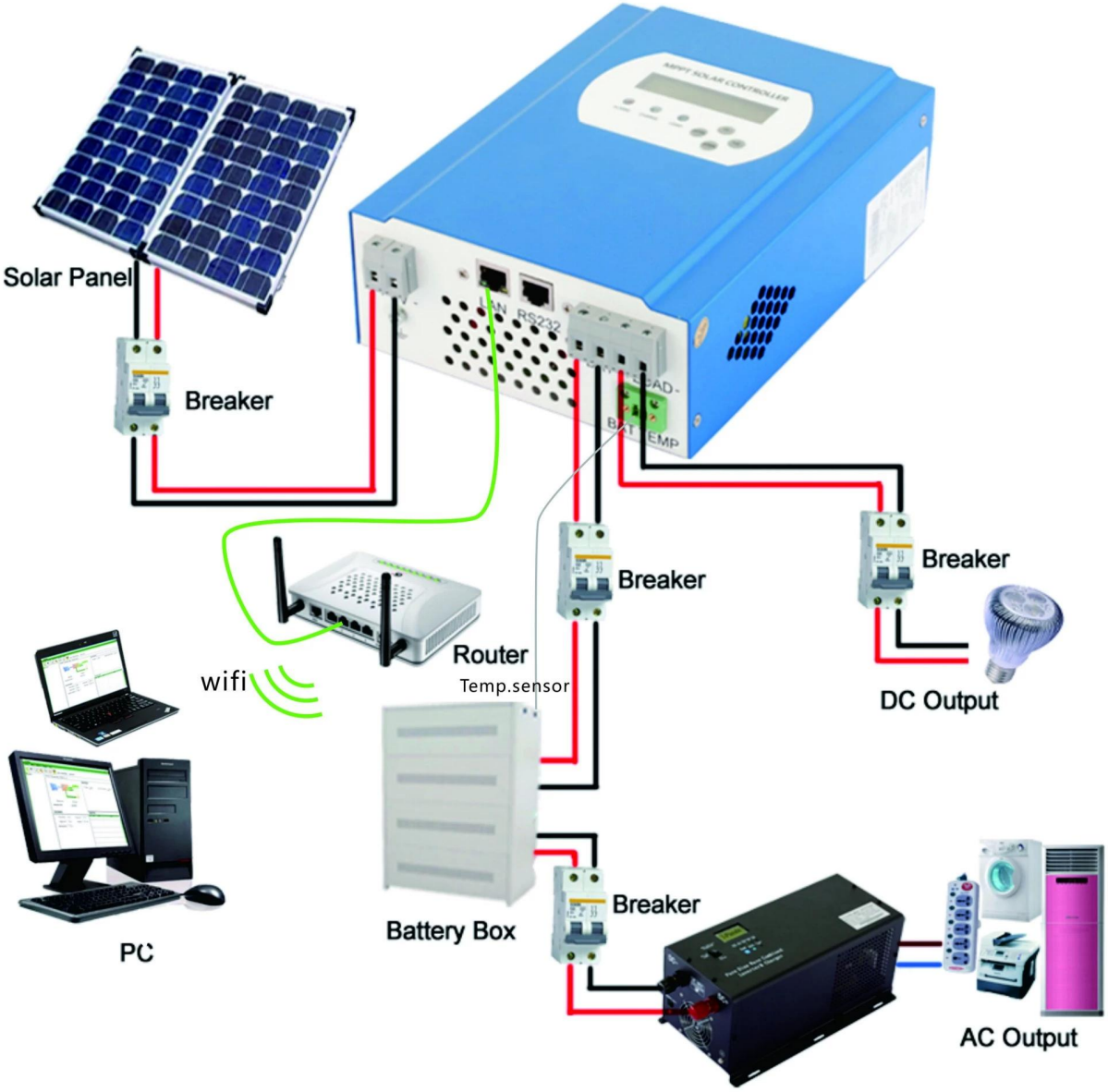
Solar Panel
Breaker
Breaker
Breaker
Router
Temp.sensor
wifi
DC Output
PC
Battery Box
Breaker
AC Output

□□

1□□□□□□□□□□□□□□□□□□□□□□□□□□□□□□

2□□□□□□□□□□□□□□□□□□□